

 Az első lépés az, hogy jelentkezzen be DISH Order fiókjába.

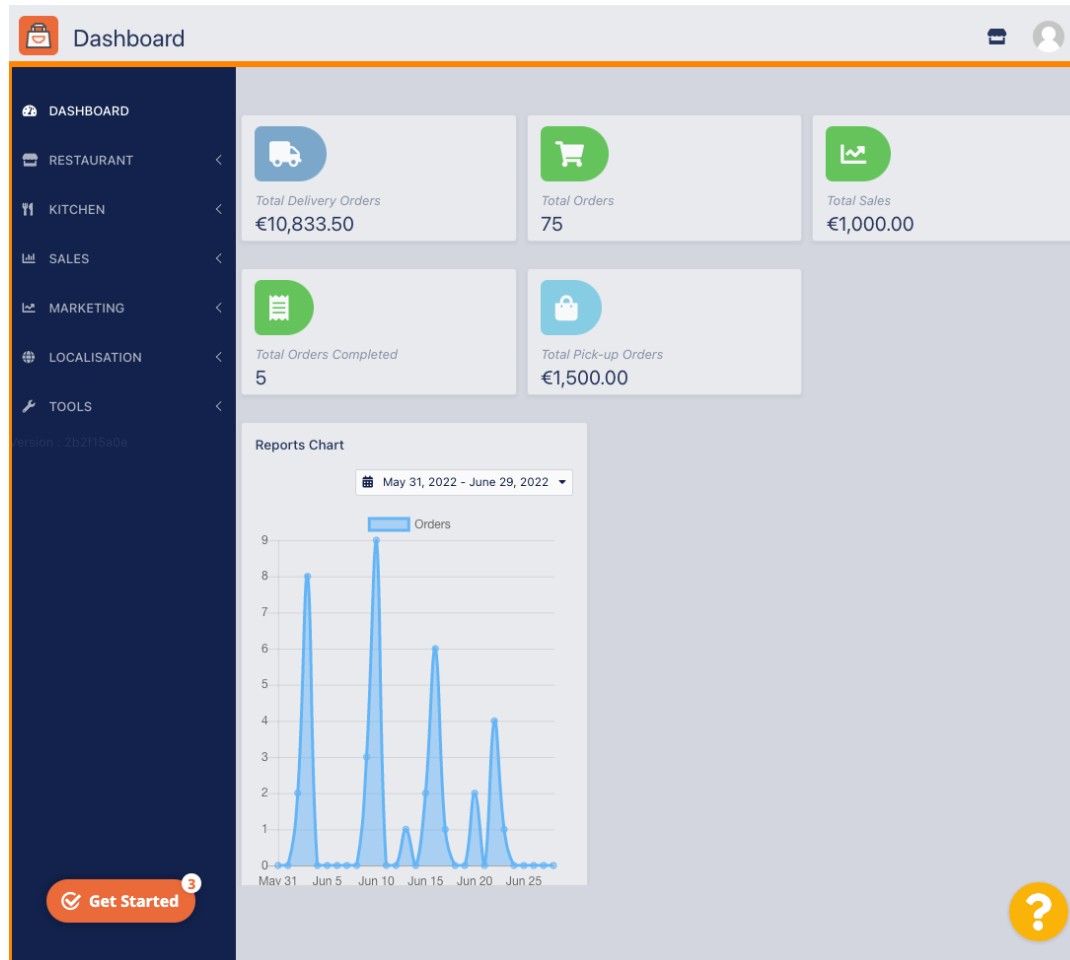

Kattintson az **ÉTTEREM** gombra .

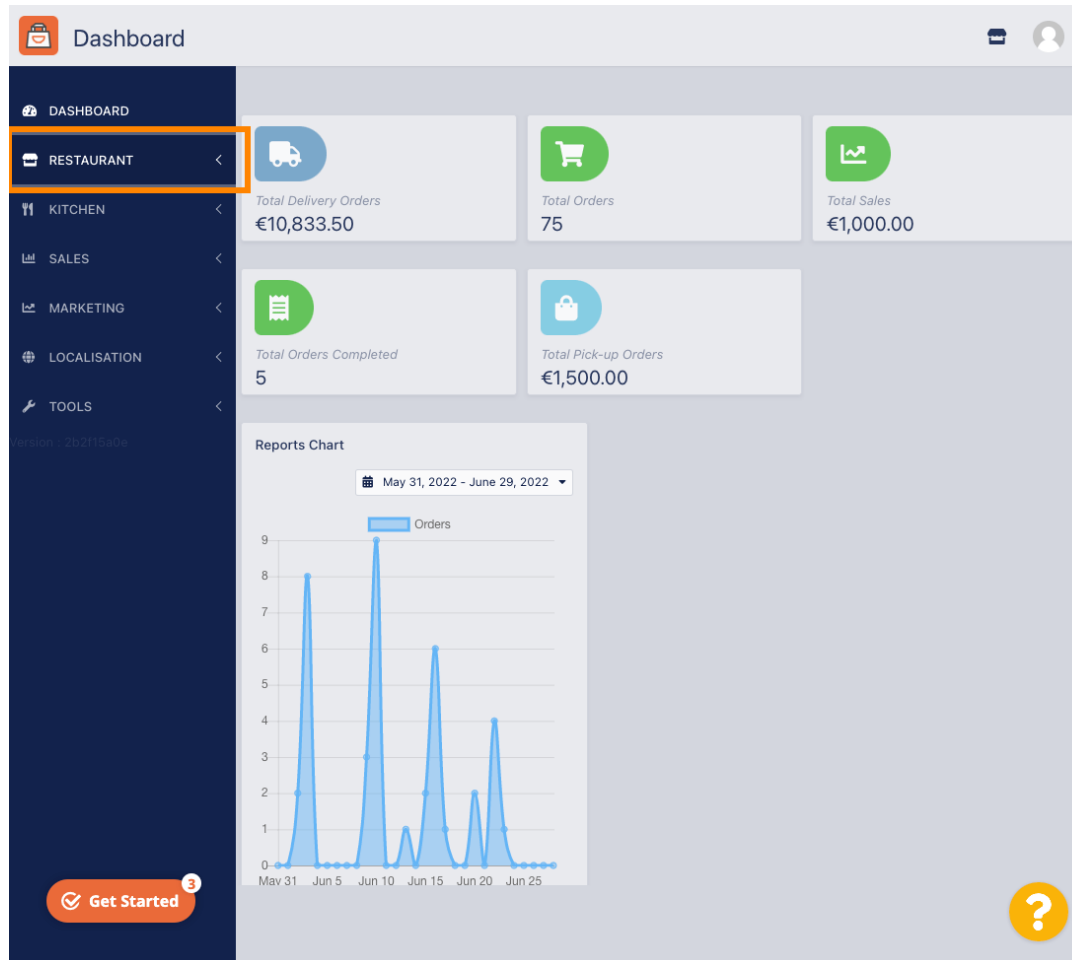

Kattintson a **Helyszínek elemre** .

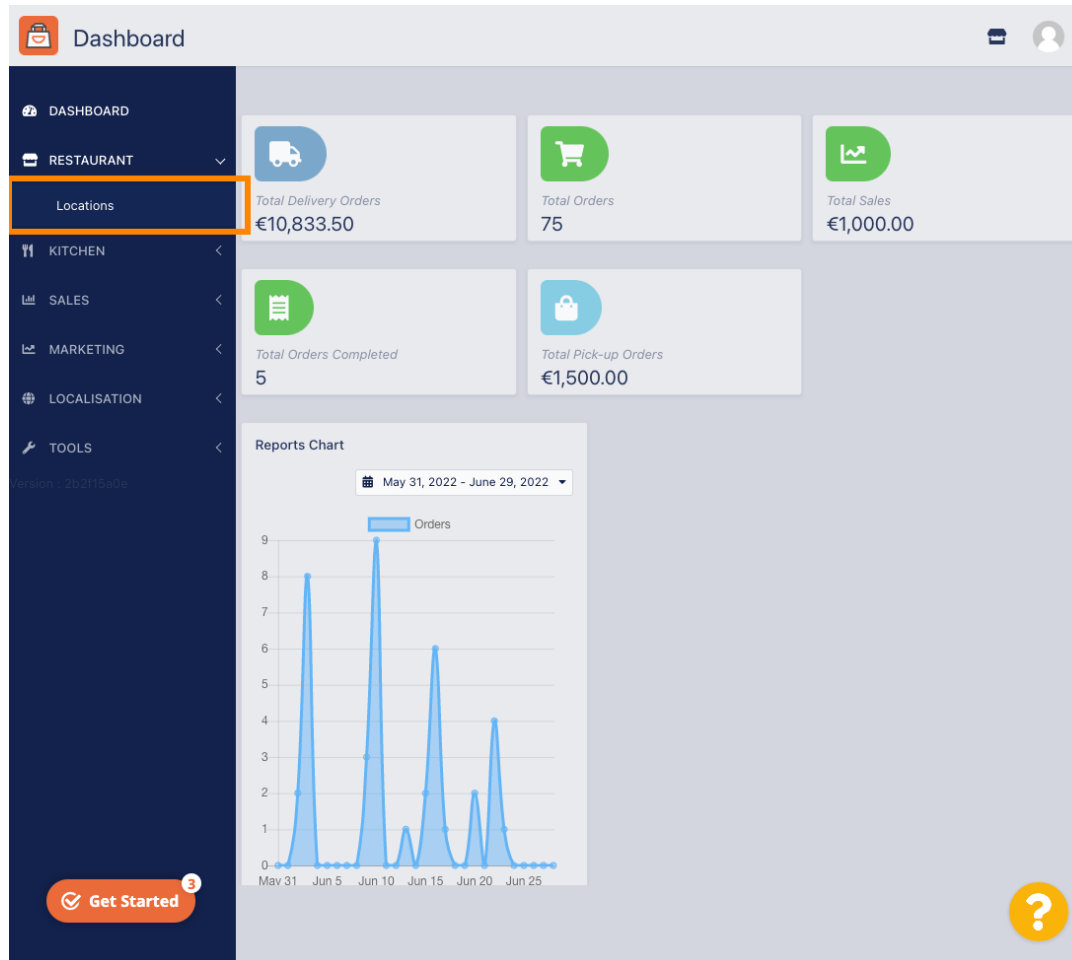

Kattintson a **szerkesztés** (toll) **ikonra** .

| <input type="checkbox"/> | NAME | CITY | OFFER DELIVERY | OFFER PICK-UP | STATUS | LINK |
|--------------------------|------|------------|----------------|---------------|---------|------|
| <input type="checkbox"/> | | Steinhagen | Enabled | Enabled | Enabled | |

A szállítási területek szerkesztéséhez vagy beállításához kattintson a **Kézbesítés** gombra .

- Name of the Restaurant:** Text input field.
- Email:** Text input field.
- Telephone:** Text input field.
- Logo:** Image selection field with a blue button.
- Header image:** Image selection field with a blue button.
- Webshop Status:** A green 'Enabled' button.
- Address 1:** Text input field.
- Address 2:** Text input field.
- City:** Text input field with 'Steinhagen' entered.
- State:** Text input field with 'Nordrhein-Westfalen' entered.
- Postcode:** Text input field with '33803' entered.
- Country:** Text input field.

At the top of the form, there are 'Save' and 'Save & Close' buttons. The left sidebar contains navigation options: DASHBOARD, RESTAURANT (with a dropdown arrow), LOCATIONS, KITCHEN, SALES, MARKETING, LOCALISATION, and TOOLS. A 'Get Started' button with a notification badge '3' is at the bottom left, and a help icon is at the bottom right.

Az összes szállítási terület megjelenik.

| Postal Code | Area Name |
|-------------|-----------|
| 33659 | |
| 33647 | |
| 33689 | |
| 33803 | |
| 60318 | Frankfurt |

Új szállítási területek hozzáadásához kattintson az **Új terület hozzáadása** gombra .

Kattintson **a 6. területre**. Ez az új szállítási terület.

Adja meg a szállítási terület összes adatát.

Area 6

Area Name
Area 6

Area Type
Shape (polygon) Circle Postcode

Minimum order value
€ 0,00

Delivery Condition
Use the table below to set different delivery fee conditions. Conditions/Rules are applied in the order in which they appear. For free delivery set charge to 0 or -1 to make delivery unavailable. When an 'all' rule is present, no other condition will be applied.

| DELIVERY FEE | RULE | ORDER THRESHOLD |
|--------------|------|-----------------|
| Empty | | |
| | | |
| | | |
| | | |
| | | |
| | | |
| | | |

+ Add new area Edit map areas

Get Started ³ ?

Kattintson a plusz ikonra a szállítási feltételek hozzáadásához és kiválasztásához.

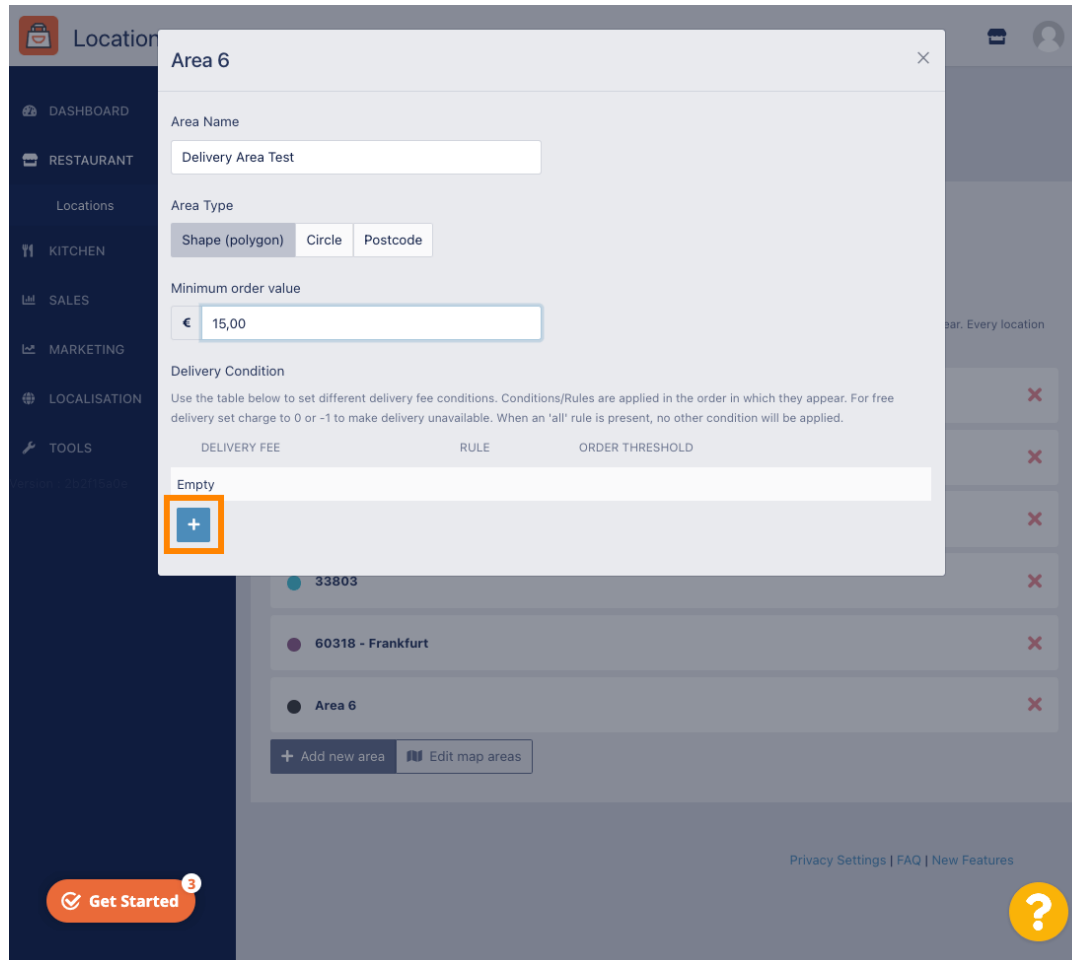

Adja meg a rendelési küszöbhez kapcsolódó szállítási díjat.

Area 6

Area Name
Delivery Area Test

Area Type
Shape (polygon) Circle Postcode

Minimum order value
€ 15,00

Delivery Condition
Use the table below to set different delivery fee conditions. Conditions/Rules are applied in the order in which they appear. For free delivery set charge to 0 or -1 to make delivery unavailable. When an "all" rule is present, no other condition will be applied.

| | DELIVERY FEE | RULE | ORDER THRESHOLD |
|---|--------------|-------|-----------------|
| ☰ | € 2,50 | above | € 20,00 |
| ☰ | € 0,00 | above | € 0,00 |

+ Add new area Edit map areas

60318 - Frankfurt

Area 6

Get Started 3

Privacy Settings | FAQ | New Features

Miután megadta az összes információt, kattintson az **x ikonra**.

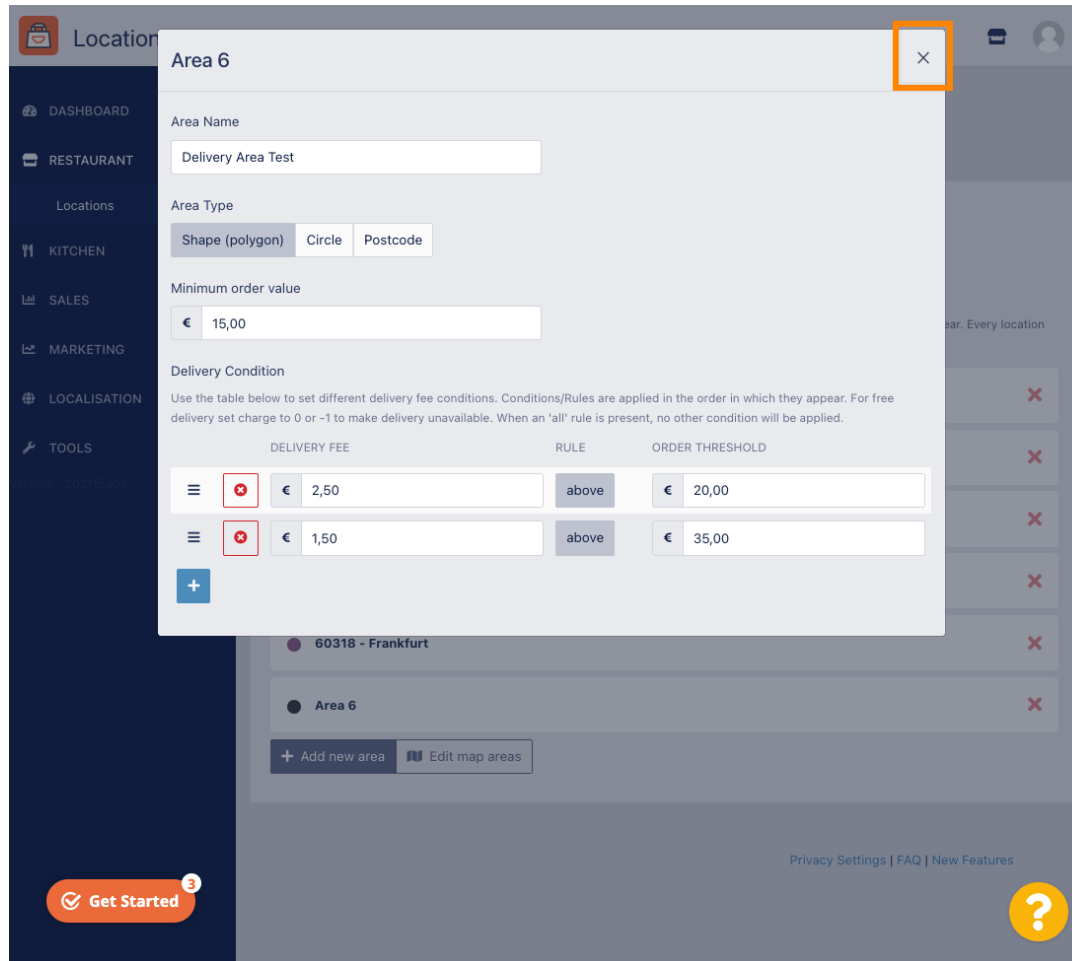

Kattintson a **Térképterületek szerkesztése** lehetőségre .

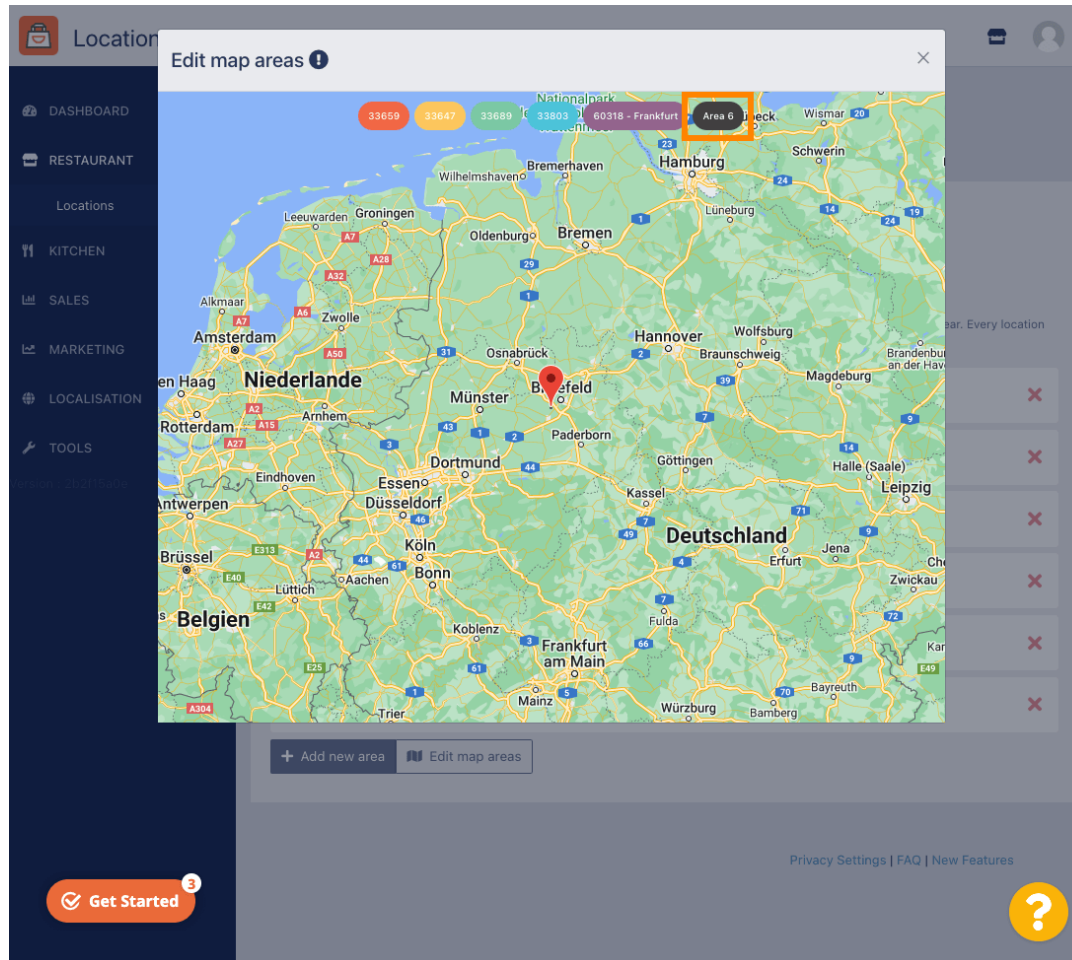

Kattintson a szerkeszteni kívánt területre.

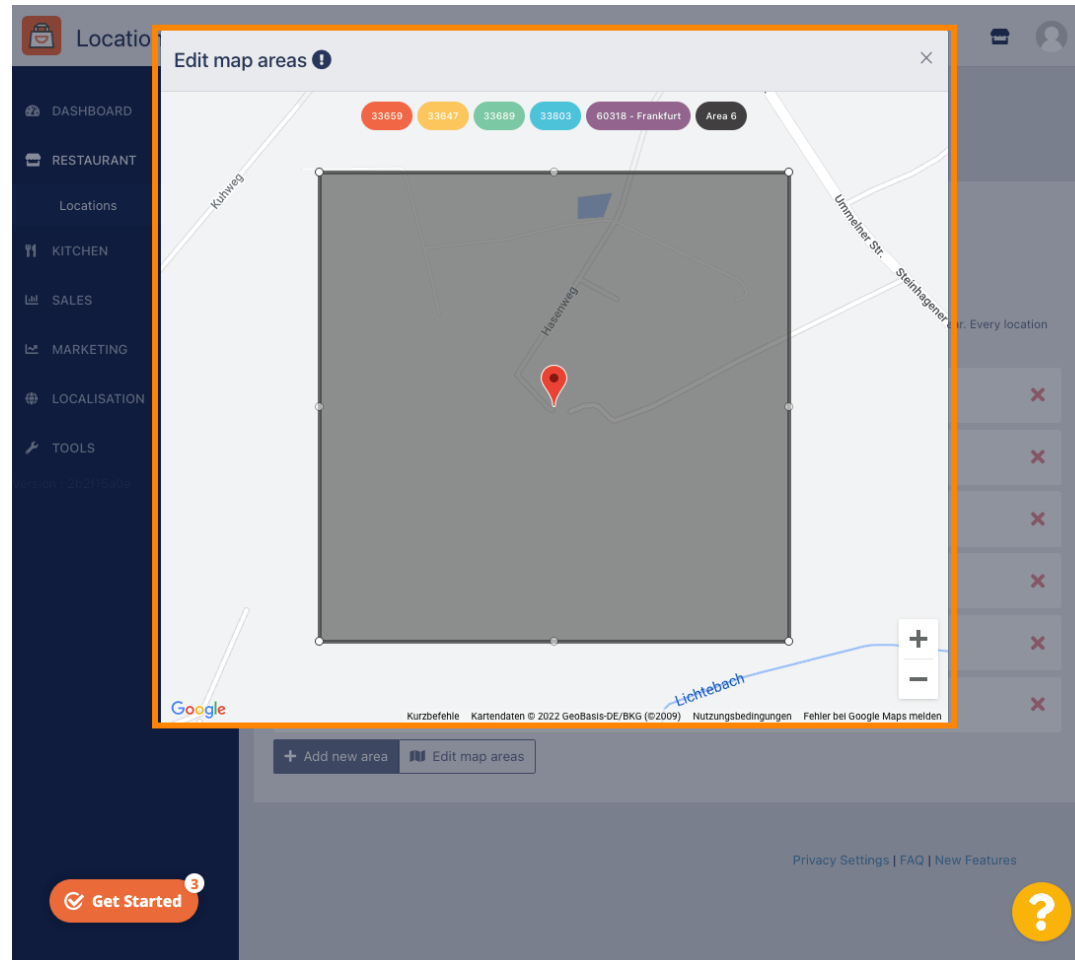

A piros gombostű mutatja az étterem helyét.

-  Határozza meg a szállítási területet a sokszög beállításával. Kattintson és húzza meg a sokszög pontjait.

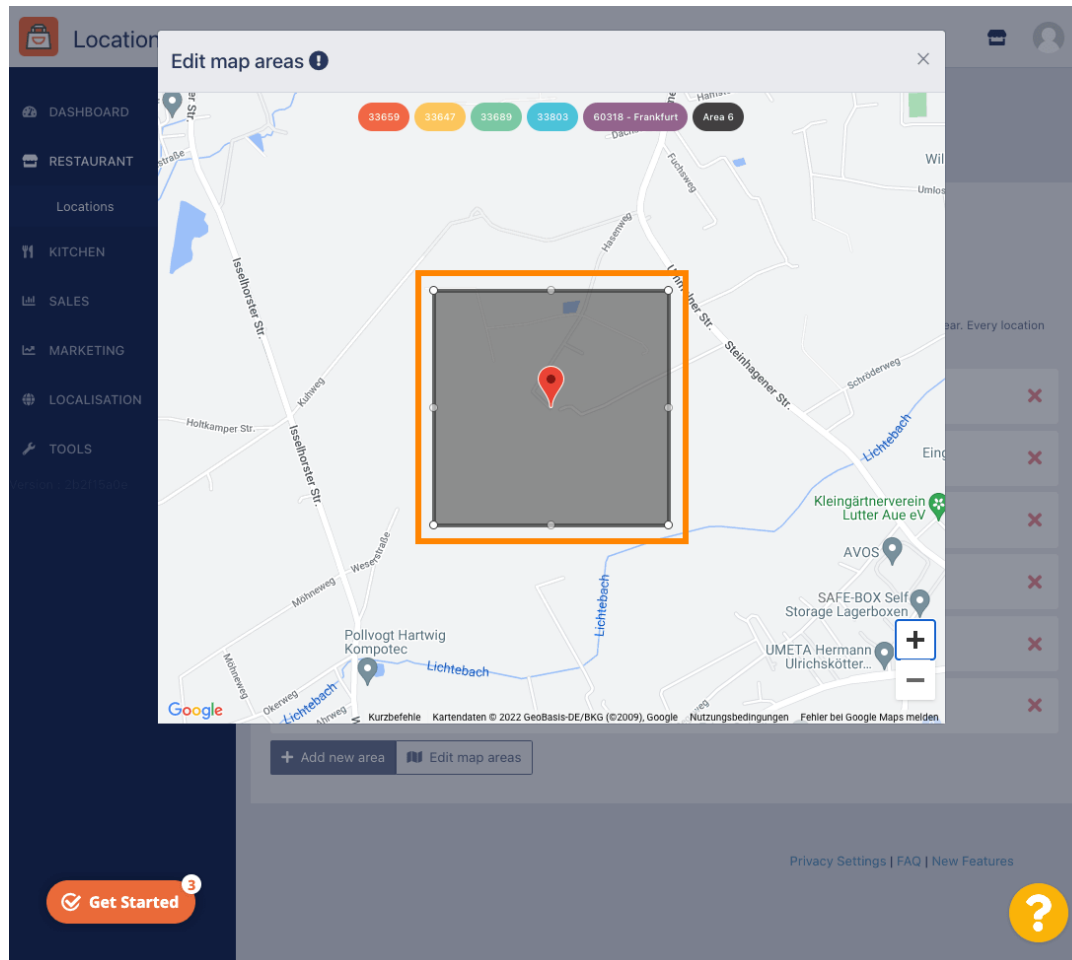

Miután beállította a szállítást, kattintson az **x** ikonra .

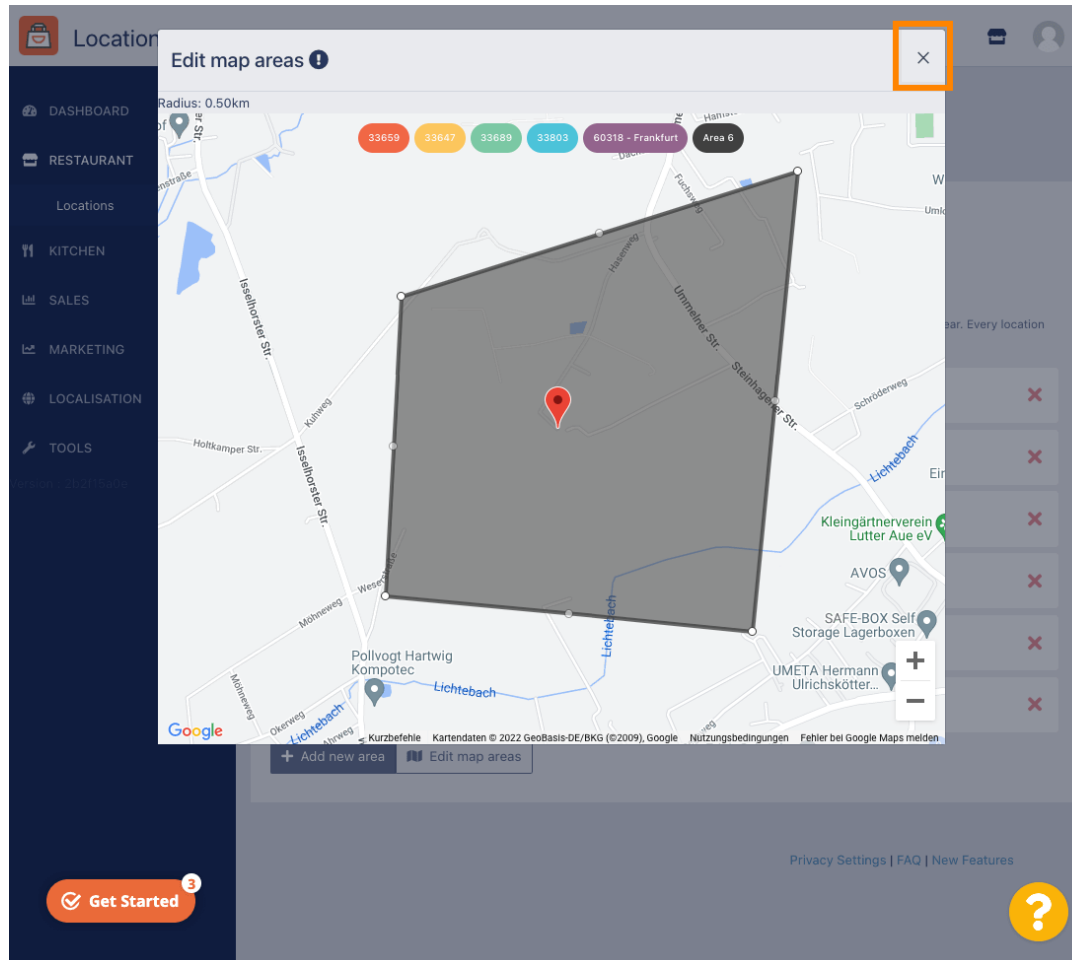

Area 6

Area Name: Delivery Area Test

Area Type: **Circle** (selected), Shape (polygon), Postcode

Minimum order value: € 15,00

Delivery Condition

Use the table below to set different delivery fee conditions. Conditions/Rules are applied in the order in which they appear. For free delivery set charge to 0 or -1 to make delivery unavailable. When an "all" rule is present, no other condition will be applied.

| | DELIVERY FEE | RULE | ORDER THRESHOLD |
|---|--------------|-------|-----------------|
| ☰ | € 2,50 | above | € 20,00 |
| ☰ | € 1,50 | above | € 35,00 |

60318 - Frankfurt

Area 6

+ Add new area Edit map areas

Get Started ³

Privacy Settings | FAQ | New Features

?

Kattintson a **Térképterületek szerkesztése** lehetőségre .

Állítsa be a **kört** egyenként. Ez az Ön szállítási területe.

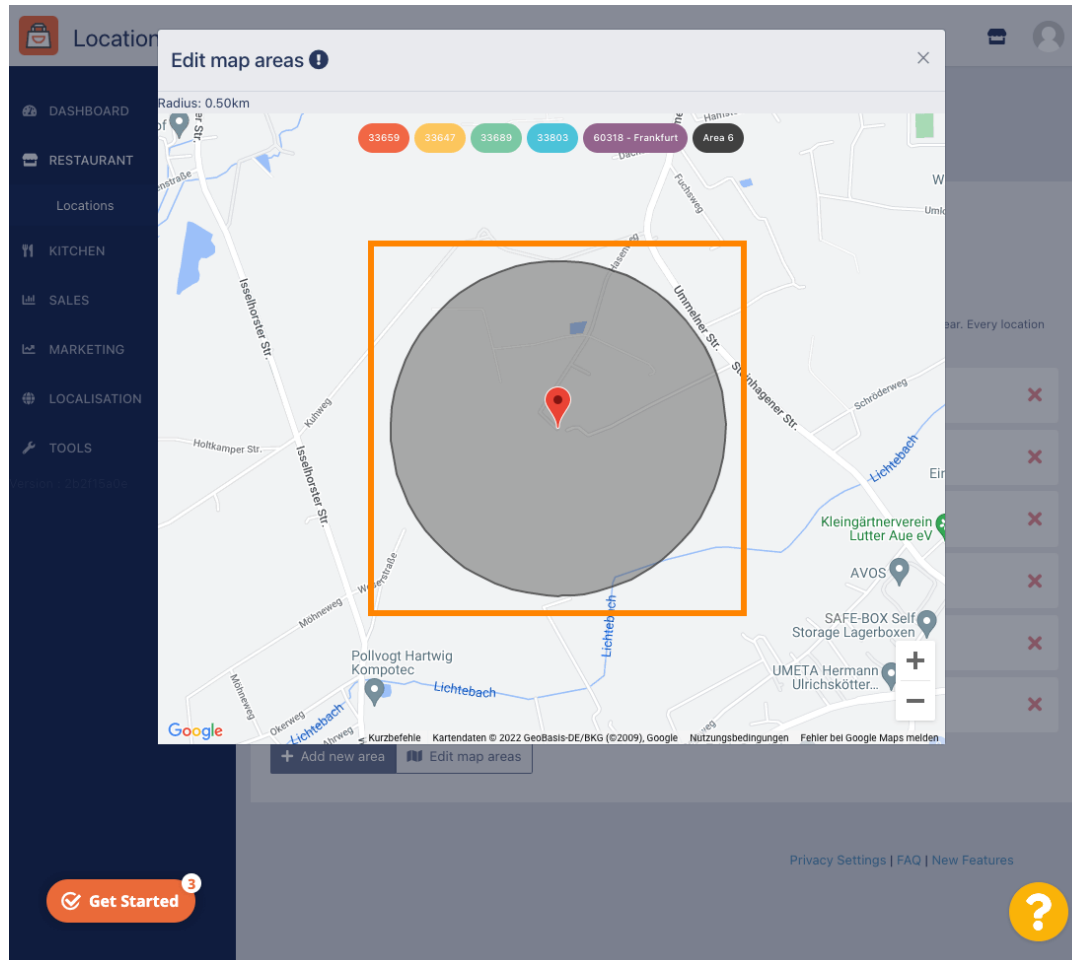

Ha végzett a kézbesítési terület beállításával, kattintson az **x ikonra** .

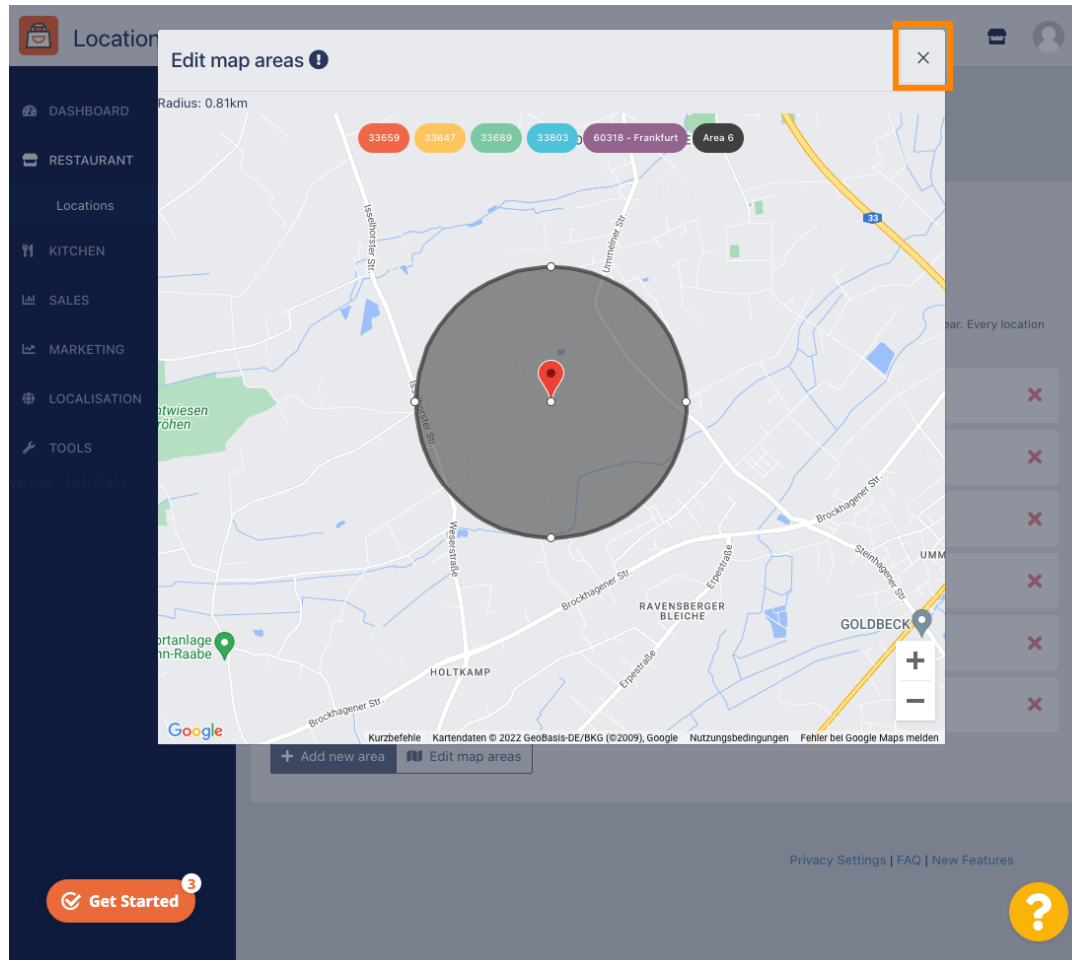

Kattintson az **Irányítószám elemre** . Ahhoz, hogy a szállítási területek meghatározott irányítószámok legyenek.

Area 6

Area Name: Delivery Area Test

Area Type: Shape (polygon) Circle **Postcode**

Minimum order value: € 15,00

Delivery Condition

Use the table below to set different delivery fee conditions. Conditions/Rules are applied in the order in which they appear. For free delivery set charge to 0 or -1 to make delivery unavailable. When an "all" rule is present, no other condition will be applied.

| | DELIVERY FEE | RULE | ORDER THRESHOLD |
|---|--------------|-------|-----------------|
| ☰ | € 2,50 | above | € 20,00 |
| ☰ | € 1,50 | above | € 35,00 |

60318 - Frankfurt

Area 6

+ Add new area Edit map areas

Get Started ³

Privacy Settings | FAQ | New Features

?

Adja meg a szállítási kívánt irányítószámokat/irányítószámokat.

Area 6

Area Name
Delivery Area Test

Area Type
Shape (polygon) Circle **Postcode**

Minimum order value
€ 15,00

Postcode

Delivery Condition

Use the table below to set different delivery fee conditions. Conditions/Rules are applied in the order in which they appear. For free delivery set charge to 0 or -1 to make delivery unavailable. When an 'all' rule is present, no other condition will be applied.

| | DELIVERY FEE | RULE | ORDER THRESHOLD |
|---|--------------|-------|-----------------|
| ☰ | € 2,50 | above | € 20,00 |
| ☰ | € 1,50 | above | € 35,00 |

+ Add new area Edit map areas

Get Started ³ ?

Ha végzett, kattintson az **x ikonra**.

Area 6 [X]

Area Name
Delivery Area Test

Area Type
Shape (polygon) Circle Postcode

Minimum order value
€ 15,00

Postcode
33803, 33805

Delivery Condition

Use the table below to set different delivery fee conditions. Conditions/Rules are applied in the order in which they appear. For free delivery set charge to 0 or -1 to make delivery unavailable. When an 'all' rule is present, no other condition will be applied.

| | DELIVERY FEE | RULE | ORDER THRESHOLD |
|---|--------------|-------|-----------------|
| ☰ | € 2,50 | above | € 20,00 |
| ☰ | € 1,50 | above | € 35,00 |

+ Add new area Edit map areas

Get Started ³ ?

Ennyi. Kattintson a **Mentés** vagy a **Mentés és bezárás** gombra .

Értesítést kap arról, hogy a helye sikeresen frissült.

Az új szállítási terület látható lesz.

Szkennelés az interaktív lejátszó megnyitásához