

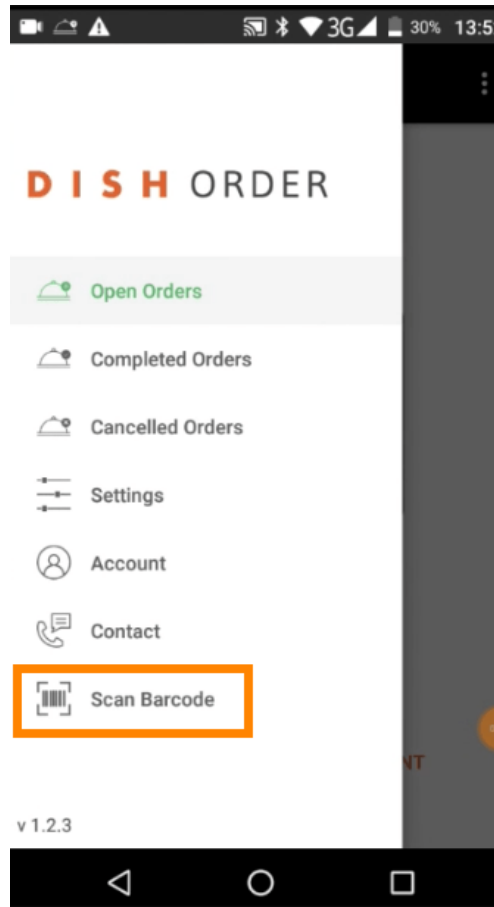

- Open the DISH Order terminal app. You will automatically be directed to the open orders. Now tap on the **drop-down menu icon** to select the barcode scanner.



Tap on **scan barcode**.



-  Scan the barcode of an order. **Note: Make sure the DISH Order app is allowed to use the camera of the terminal.**

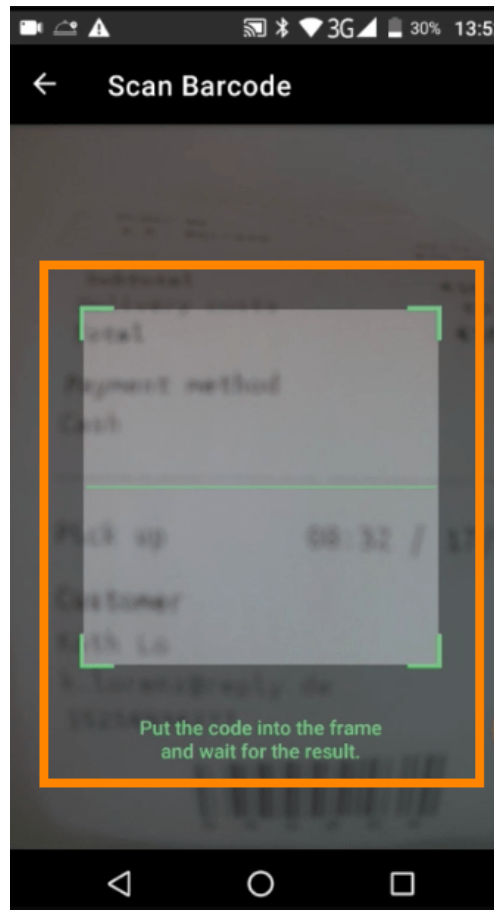

 Now all information regarding the order will be displayed.

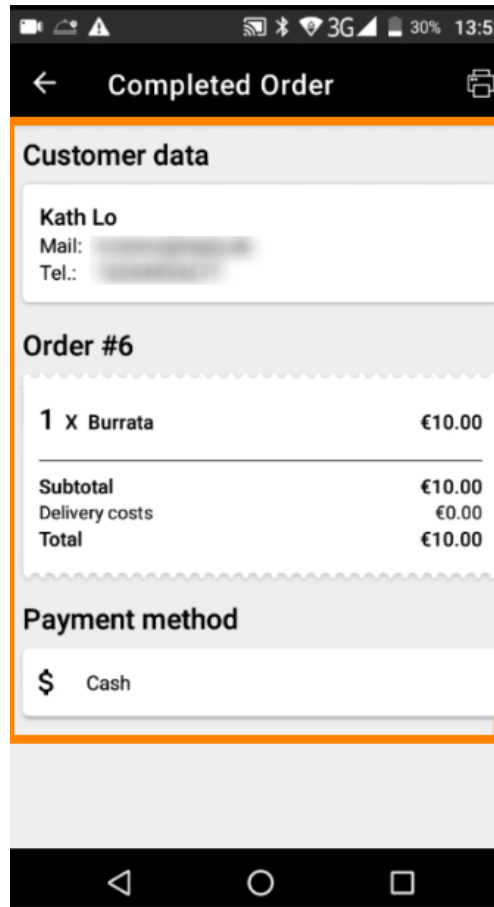

-  If the barcode could not be read you will get this error notification. You now can either **try again**, **cancel** or **type in the order number**.

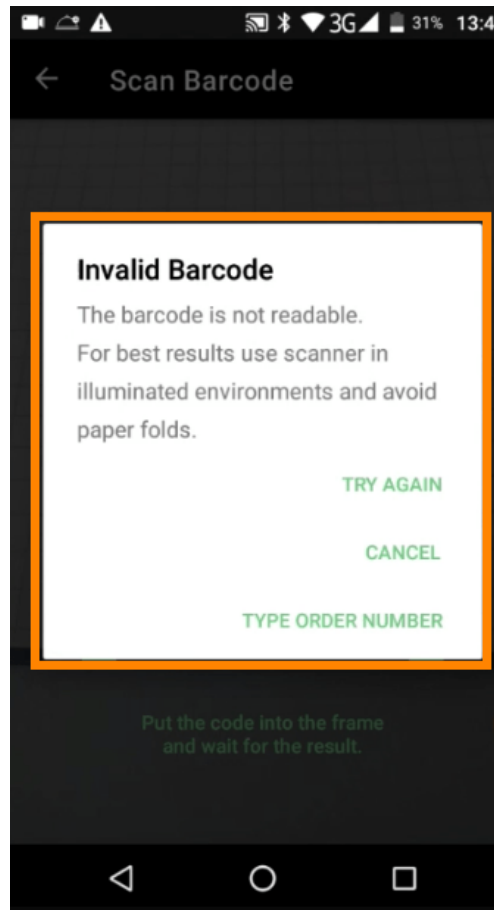

-  When you choose to type in the order number manually this interface will be displayed. Enter the **order number** and all information regarding the order will be displayed.

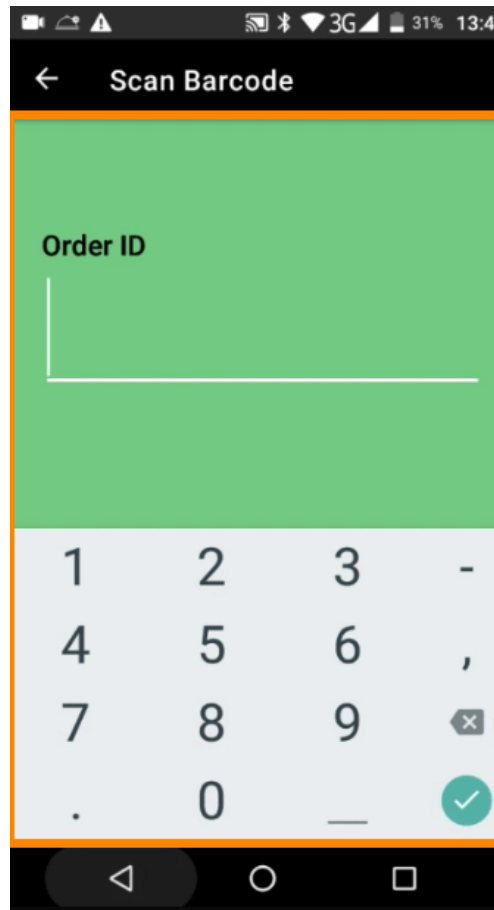



Scan to go to the interactive player